

Freeport Trail Challenge Trails

For trail maps please go to freeportconservationtrust.org/trailchallenge

Add trail stamps and any observations you'd like to share

Bliss Woods

Frost Gully

Pettengill Farm

Gibby's Trail

Trail Locations

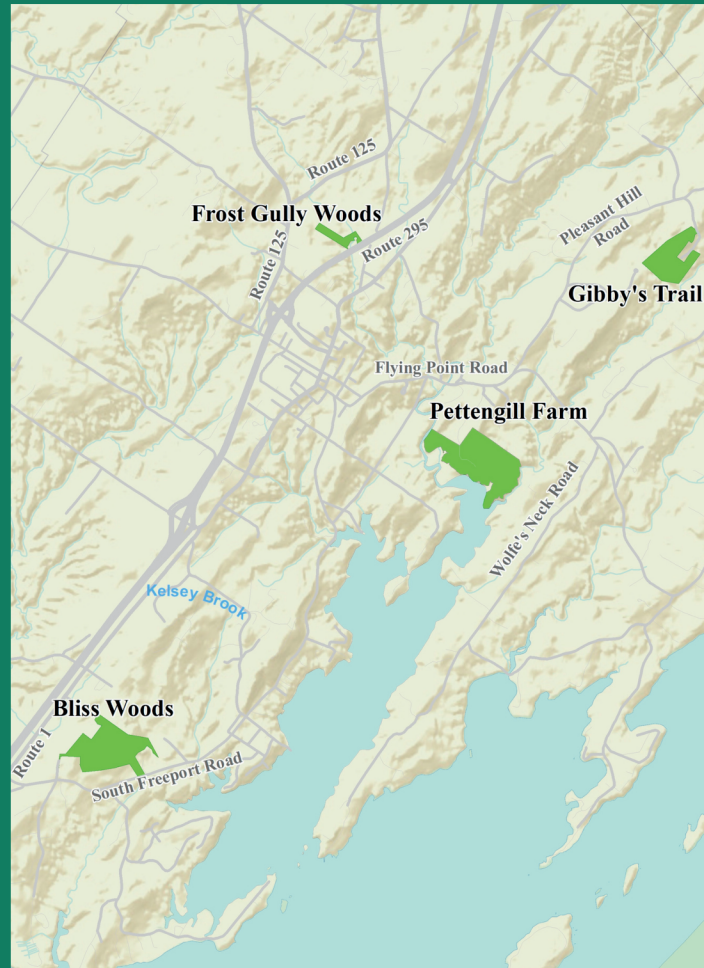

Freeport
Conservation
Trust

P.O. Box 433 | Freeport, ME | 04032

FREEPORT TRAIL CHALLENGE

Passport

Come experience
our local trails!



Hike four Freeport trails from August through October – enjoy the outdoors with friends and family!

Freeport Conservation Trust challenges you to find your way on four local trails. Everyone who completes the Challenge and submits a Passport is in for a treat sponsored by Ben & Jerry's and Pet Pantry of Freeport. Keep Track of your outings on this passport. At each trail, apply the rubber stamp from the container onto the card.



Or you can record your hikes by taking a selfie on each trail and send it by email to trailchallenge@freeportconservationtrust.org FCT will assume permission to reuse any photos that are submitted.

Please submit your entries by October 16, 2023

Thank you to our business partners

L.L.Bean

Maine Beer Company



Do what's right.



Trail Directions

Bliss Woods: Stonewood Dr.

From Route 1 turn onto Stonewood Drive, across from Old County Rd. The trailhead and parking are located at the end of Stonewood Drive.



Frost Gully Woods: 56 Durham Rd./Burr Cemetery.

Frost Gully Woods trailhead is accessed from Burr Cemetery, off Durham Rd. Drive down the driveway to the back of the cemetery and turn left. There is a small parking area at the north-eastern boundary of Burr Cemetery.

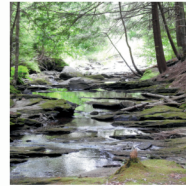

Pettengill Farm: 31 Pettengill Rd.

From Main Street in Freeport head down Bow Street for 1.4 miles. Turn right on Pettengill Road. Park by the welcome sign and walk into the farm.



Gibby's Trail: Ringrose Rd.

From Pleasant Hill Rd. turn onto Ringrose Rd. Parking and trailhead are approximately 1/8 mile on the left of Ringrose Rd.

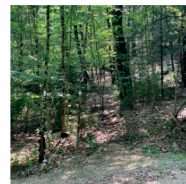

Trail Challenge Form

Please mail this section to FCT, drop in the box outside on the porch of the FCT office, or send a photo or a scan by email.

Name/s: _____

Address: _____

Phone: _____

Email: _____

Please enter all ages of participants: _____

I want to be added to your email list.

I'm already an FCT member.

Mail: PO Box 433, Freeport, ME. 04032

Office: Freeport Community Center, 53 Depot St.

Email: Trailchallenge@freeportconservationtrust.org

Website: freeportconservationtrust.org

